

Inspection Date: **19-Nov-2024**

Report Number: **QCR-MC1777**

Inspection Time: From **09:00** to **18:00**

Page **1** of **15**

Time of Inspection

☒ 1st ☐ 2nd ☐ 3rd ☐ 4th ☐ 5th

Manufacturer: **MOCO**

Brand: **MCO**

Model Number: **MCO Target Display-Kit 5**

I. DOCUMENT CHECK

PO #: 16311	LOT Qty: 100sets	Ship Date:
<u>Master Carton (M/C) Check</u>	<u>Regulation Check (need proof)</u>	
TTL Qty of M/C: 100CTNS	<input type="checkbox"/> UL <input type="checkbox"/> ETL <input type="checkbox"/> FCC <input type="checkbox"/> CE	
Qty per M/C: 1set	<input checked="" type="checkbox"/> Carton # <input checked="" type="checkbox"/> Printing <input checked="" type="checkbox"/> C/O <input type="checkbox"/> Read out	

Normal Inspection Level	: <input type="checkbox"/> I <input type="checkbox"/> II <input type="checkbox"/> III	
MIL 105E Single Sample Plan	: Critical: --- Major: --- Minor: ---	
	AC: 0 RE: 0 AC: 0 RE: 0 AC: 0 RE: 0	
Sample Size: 100sets (Full inspection)		
JUDGEMENT	: <input checked="" type="checkbox"/> Accept <input type="checkbox"/> Rejected <input type="checkbox"/> Hold <input type="checkbox"/> A.O.D	

II. COMMENTS

	Critical	Major	Minor	Analysis
		2		The tray panel is loosed (the glue is not firmly attached).
		1		Missing bar code label
TOTAL	0	3	0	
REMARKS				

Remarks: Please do not ship out the goods by the above judgement until further notice.

QC Direct Limited

1

Unit 2202, 22/F Causeway Bay Plaza I, 489 Hennessy Road, Causeway Bay, Hong Kong.

TEL: (852) 2291-4177 www.qcdirect.com.hk

Photo of Defect



The tray panel is loosed (the glue is not firmly attached).



Corrected



Missing bar code label



Corrected

Photo of Product

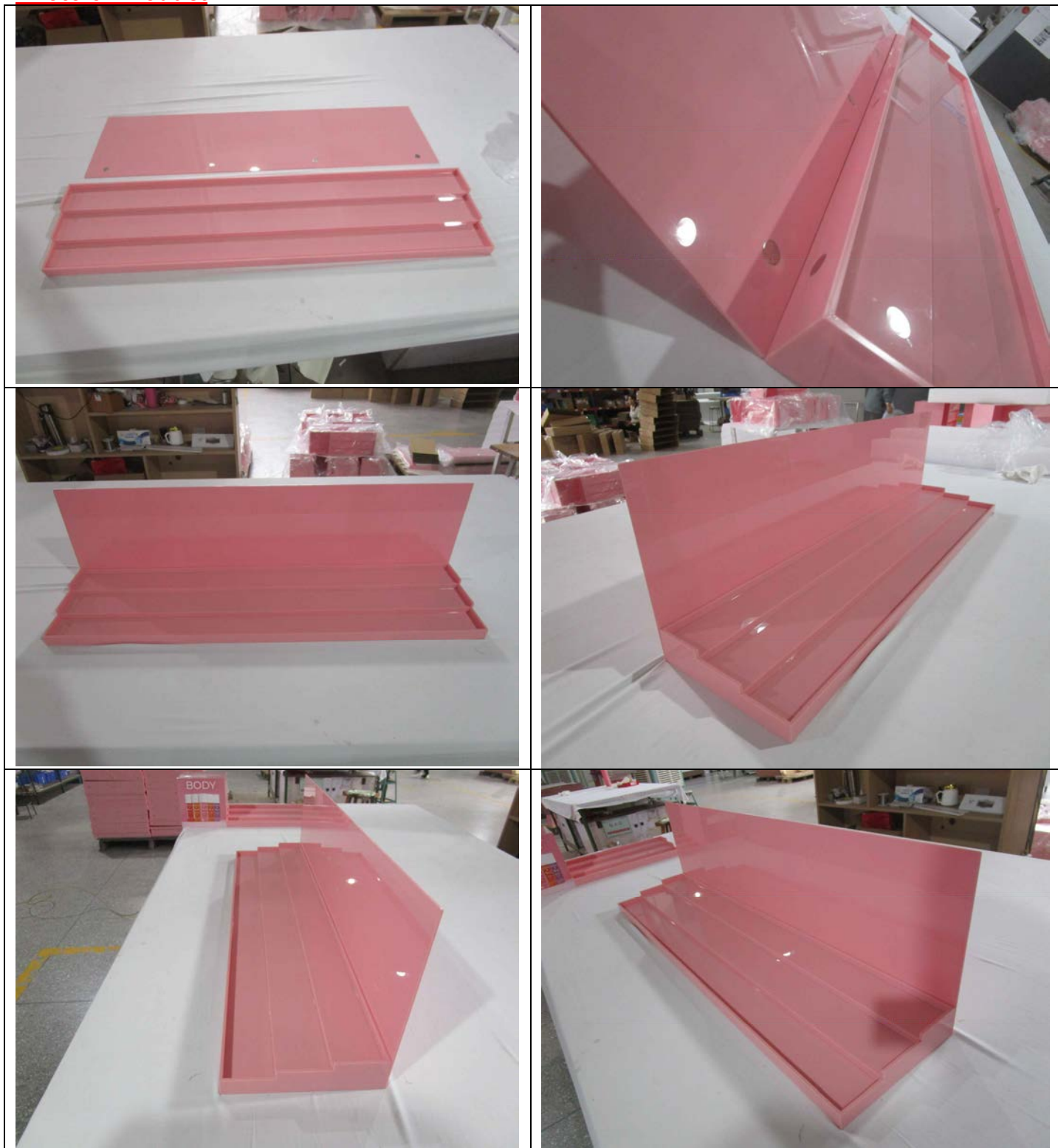







Measurement Photo

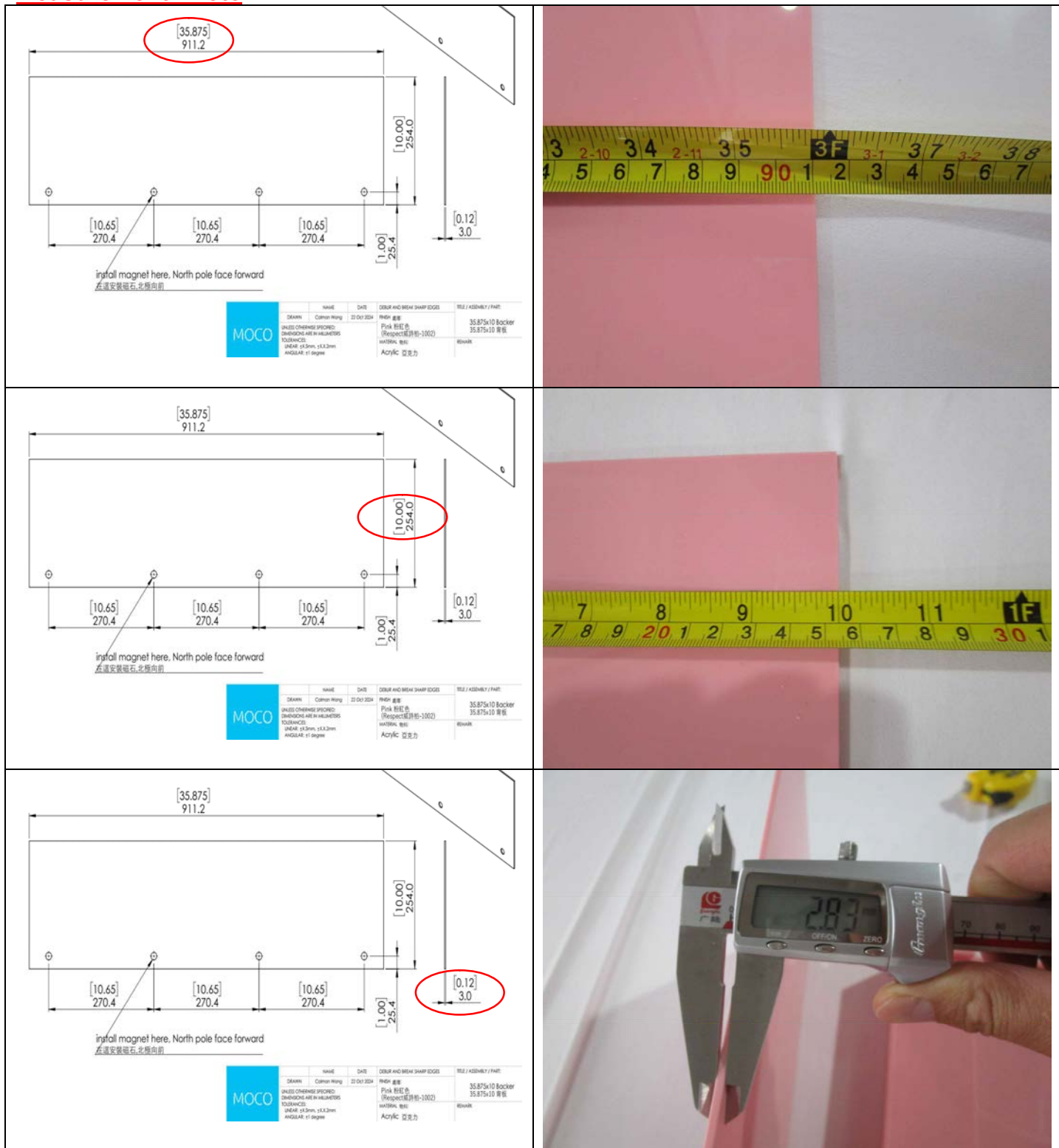

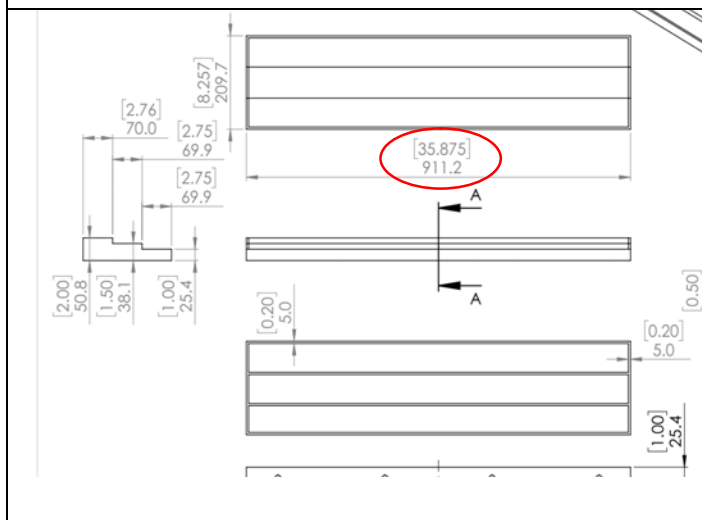
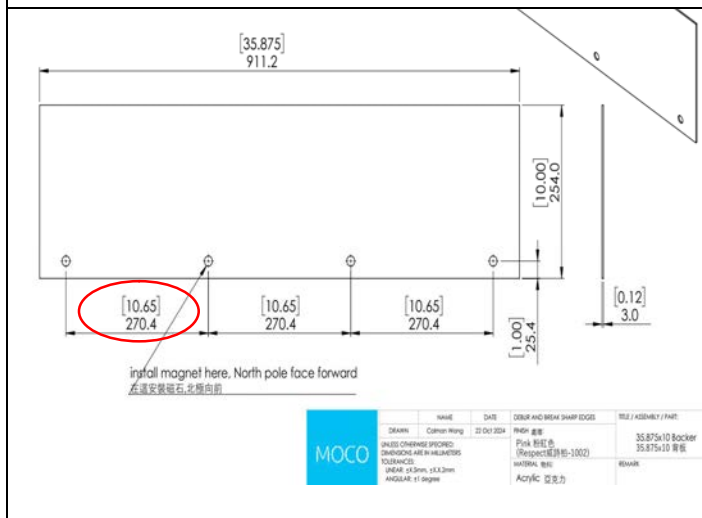
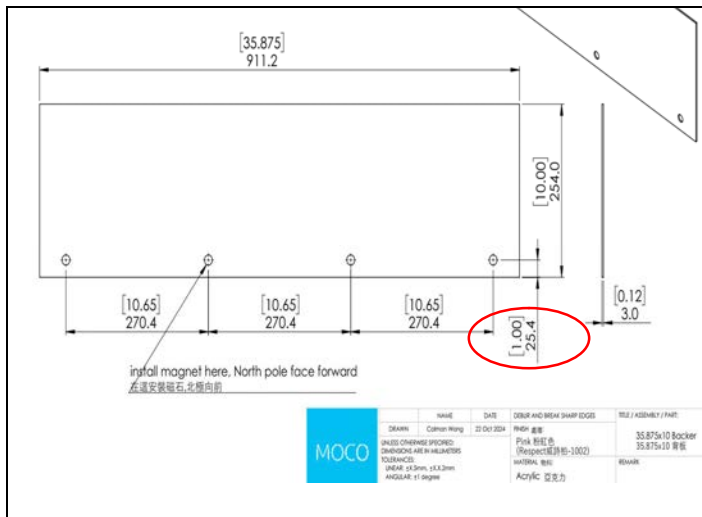

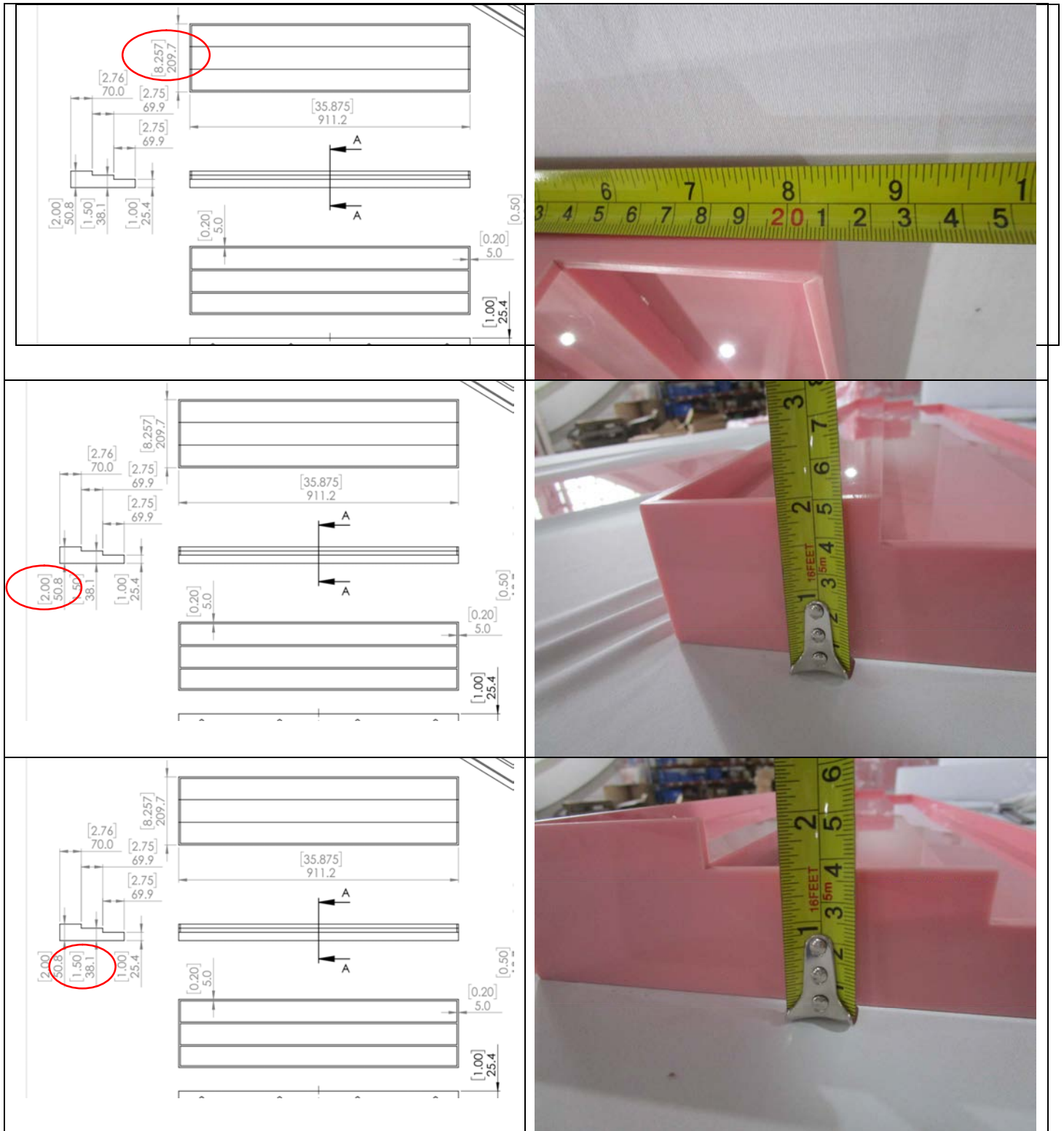

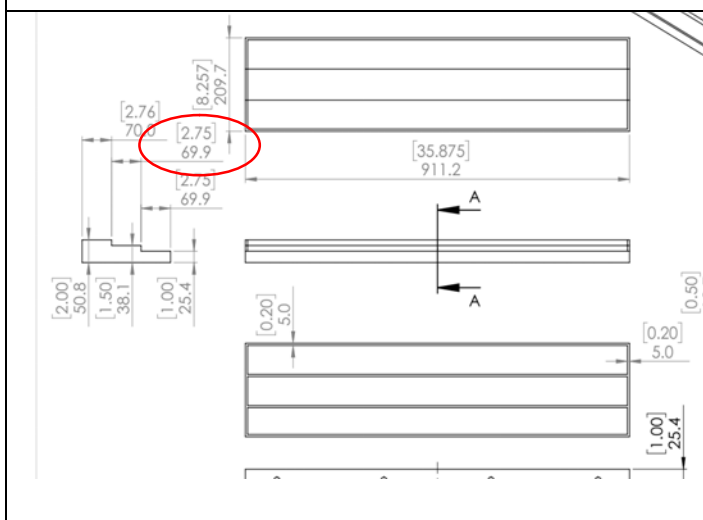
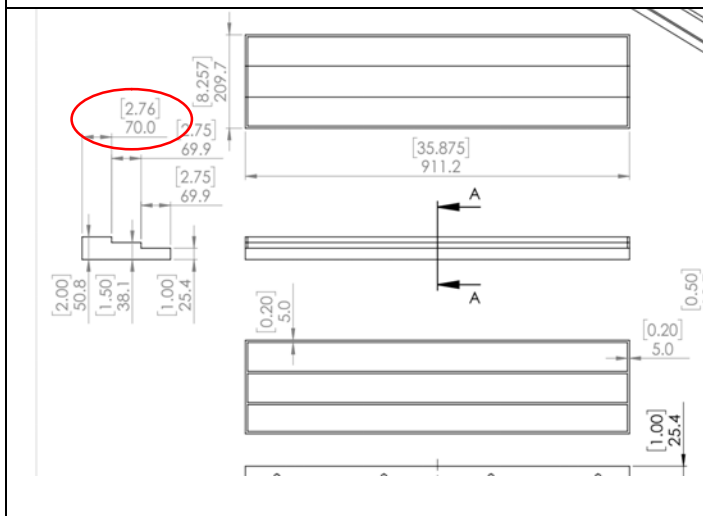
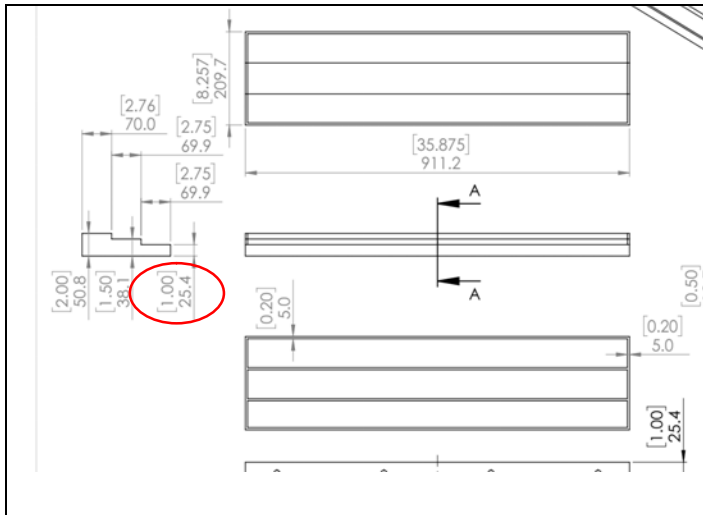

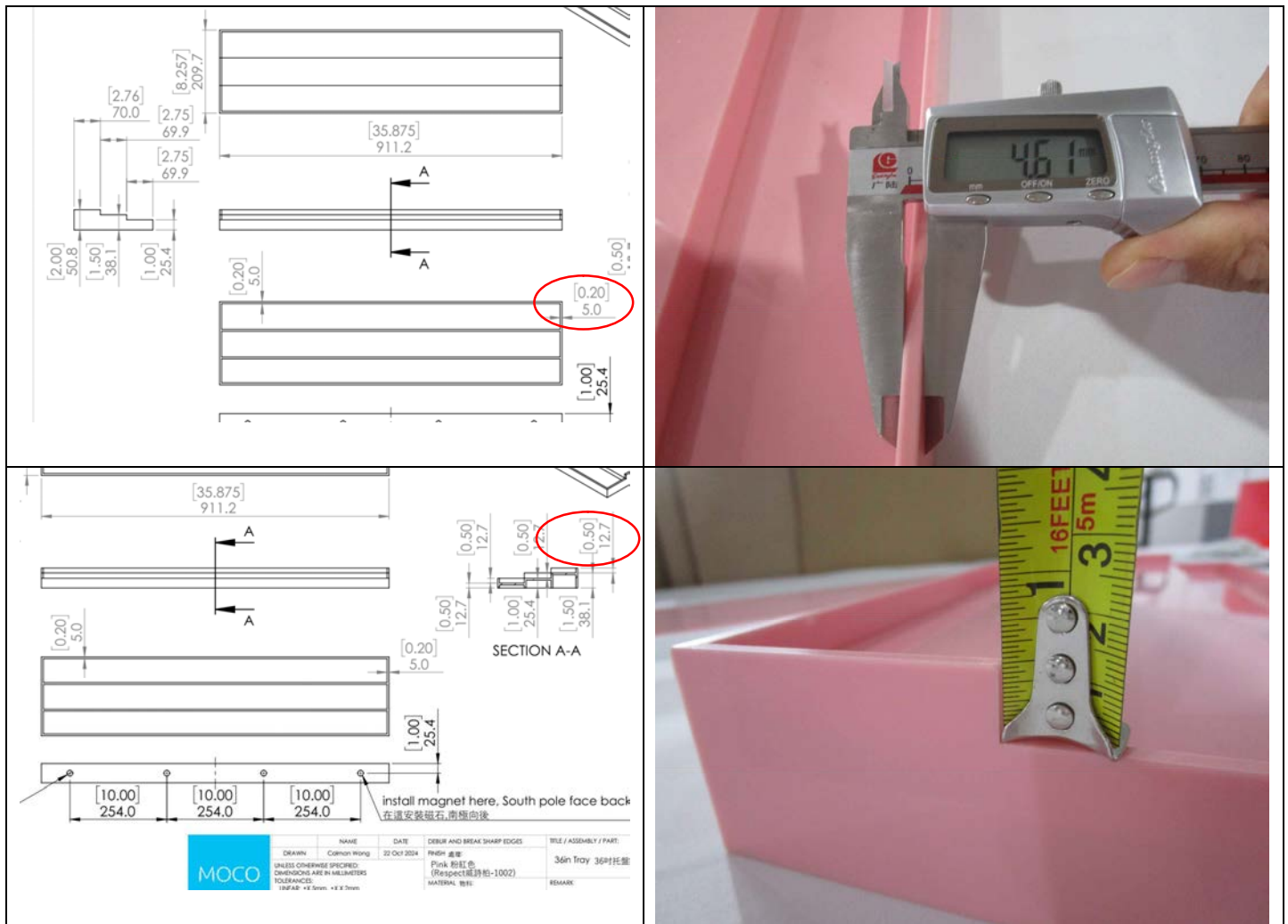

Outer carton drop test





The drop test is passed

Photo of outer carton



